Apartment for sale in Jurmala, Dzintari, Mezaparka street

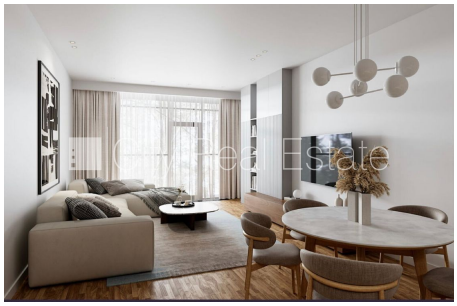

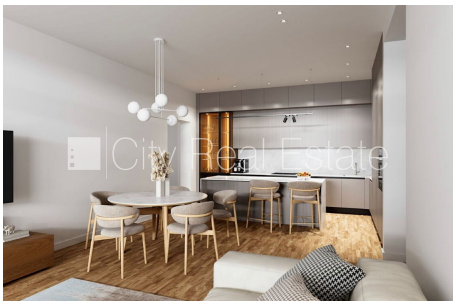






Newly constructed building , parking place, elevator, terrace 45 m2, windows are located on the park side, 3 piece/es bedrooms, rooms isolated 3 piece/es, studio type apartment, auxiliary room, painted walls, new plumbing, parquet flooring, day and night television surveillance , fitness gym, staircase doors under seven seals, till park 20 m, till sea 300 m, CITY REAL ESTATE ID - 517992

ID:	**517992**
Type:	Apartment
Subtype:	New Project
Price:	460000.00 EUR
Price m2:	2288.56 EUR
Area:	201.00 m^2
Rooms:	4
Floor:	8 from 8
Renovation:	full
Comfort:	full
Furniture:	none

Contacts:
Dinārs Naglis, +371 27065511, dinars@cityreal.lv