Apartment for rent in Riga, Riga center, Brivibas street




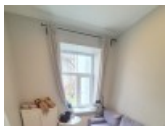








Front building, renovated building, indoor courtyard, entrance from street, staircase after decoration , windows are located on courtyard side, two-storey, studio-type kitchen combined with living room, high ceiling , central heating system, full decoration, plastic glass windows, painted walls, new plumbing, laminate flooring, flag flooring, bathroom with WC, shower stall, toilet, build in kitchen unit, sofa, kitchen table, chairs, wardrobe, refrigerator, electric range, oven, steam sip-off machine, washing machine, locked staircase, for rent with all in pictures visible equipment, available, by signing rental agreement you have to pay for the first rent month as well as you have to pay guaranty deposit which is equal one month rent payment, if you choose this real estate, you have to pay agency transaction commission which is equal with one half (50%) of this real estate month rental payment, CITY REAL ESTATE ID - 515117

ID:	**515117**
Type:	Apartment
Subtype:	Prewar building
Price:	310.00 EUR
Price m2:	17.22 EUR
Area:	18.00 m^2
Rooms:	1
Floor:	3 from 4
Renovation:	full
Comfort:	full
Furniture:	full

Contacts:

Edgars, +371 27065516, edgars@cityreal.lv