Apartment for rent in Riga, Riga center, Vilandes street



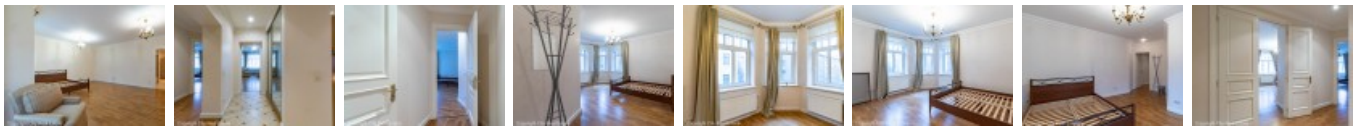

Front building, renovated building, indoor courtyard, entrance from the street and from the yard, elevator, staircase after capital renovation, windows are located on both sides of the building, rooms isolated, kitchen, hall, ceiling height 3 m, high ceiling , central heating system, parquet flooring, flag flooring, bathroom with WC, two bathrooms, bath, shower stall, toilet, build in kitchen unit, built-in wardrobe, sofa, bed, double bed, writing-table, reclining chairs, cupboard for books, wardrobe, refrigerator, dishwasher, electric range, oven, steam sip-off machine, internet, cable TV set, staircase doors under seven seals, available, strategically beneficial location, by signing rental agreement you have to pay for the first rent month as well as you have to pay guaranty deposit, you do not have to pay for brokerage, CITY REAL ESTATE ID - 429679

ID:	**429679**
Type:	Apartment
Subtype:	Prewar building
Price:	1365.00 EUR
Price m2:	11 EUR
Area:	124.10 m^2
Rooms:	3
Floor:	3 from 5
Renovation:	full
Comfort:	full
Furniture:	full

Contacts:

Ingrīda Punka, +371 27065510, ingrida@cityreal.lv