Apartment for rent in Riga, Riga center, Ganu street

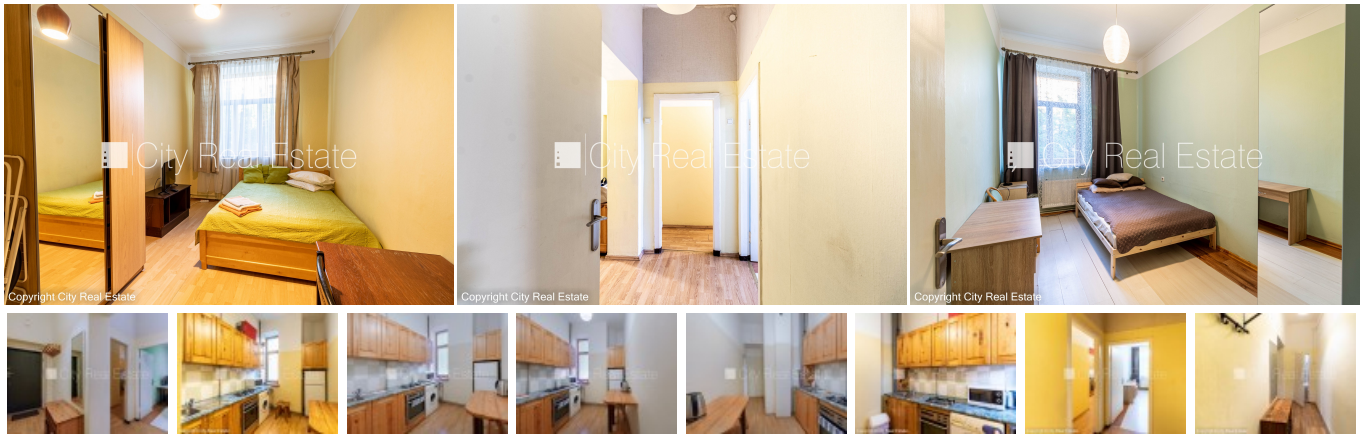

Renovated building, well-maintained greened courtyard, indoor courtyard, elevator, rooms isolated 2 piece/es, kitchen, high ceiling , central heating system, new wallpapers, wooden flooring, bathroom with WC, bath, build in kitchen unit, pullout corner sofa, bed, wardrobe, refrigerator, freezer, oven, gas-stove, microwave , washing machine, internet, cable TV set, day and night television surveillance , twenty-four hours security, locked staircase, blankets, bedclothes, dishes , by signing rental agreement you have to pay for the first rent month as well as you have to pay guaranty deposit which is equal one month rent payment, CITY REAL ESTATE ID - 425967

ID:	**425967**
Type:	Apartment
Subtype:	Prewar building
Price:	550.00 EUR
Price m2:	11.46 EUR
Area:	48.00 m^2
Rooms:	2
Floor:	4 from 5
Renovation:	full
Comfort:	full
Furniture:	full

Contacts:

Ingrīda Punka, +371 27065510, ingrida@cityreal.lv